DAYS OF RAGE

As recorded by Iced Earth

(From the 2011 Album DYSTOPIA)

Transcribed by Russ Elton
(webmaster@abysslord.com)

Words and Music by Jon Schaffer
Arranged by Jon Schaffer

A Intro

All guitars tuned to Eb.

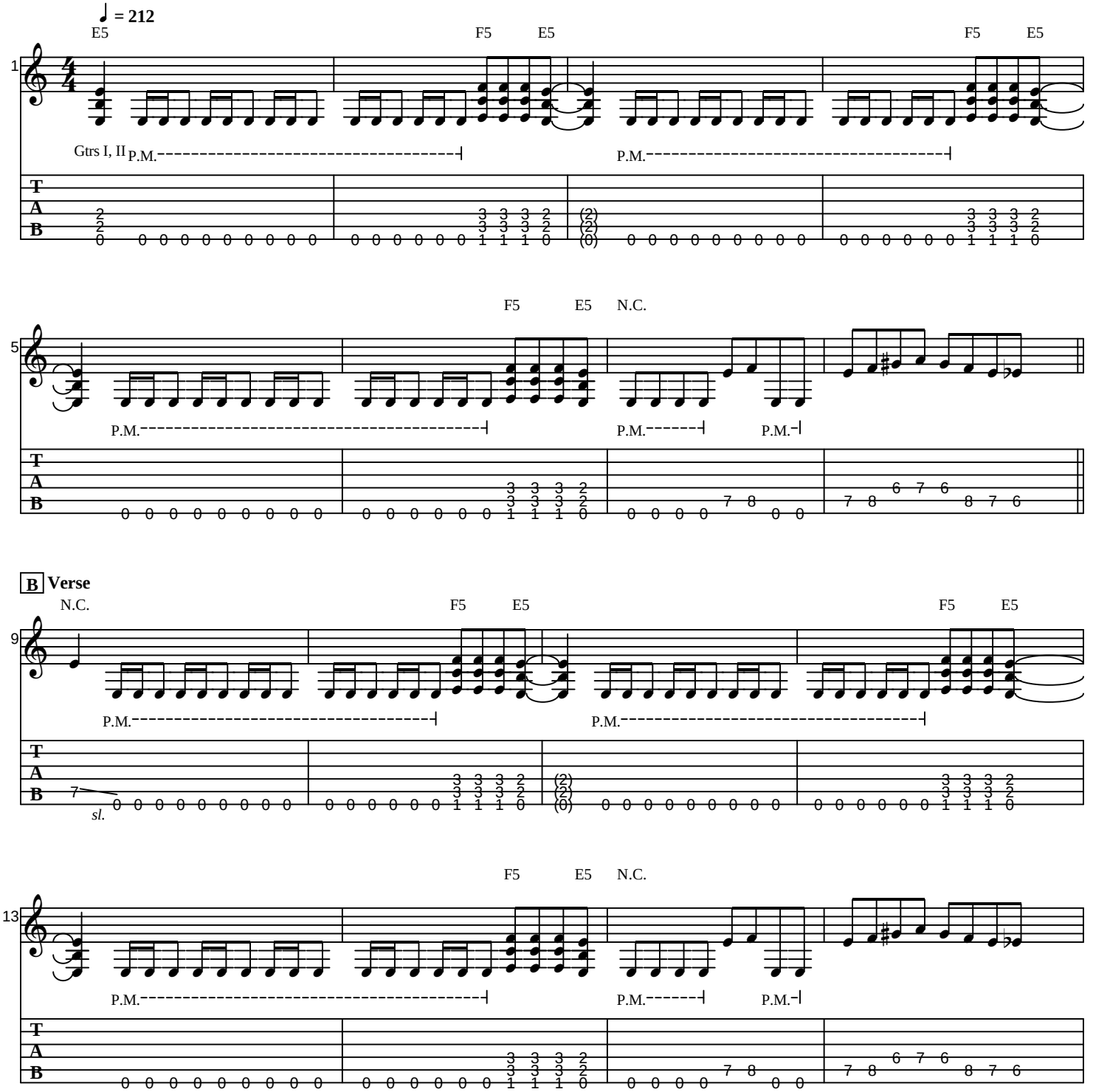

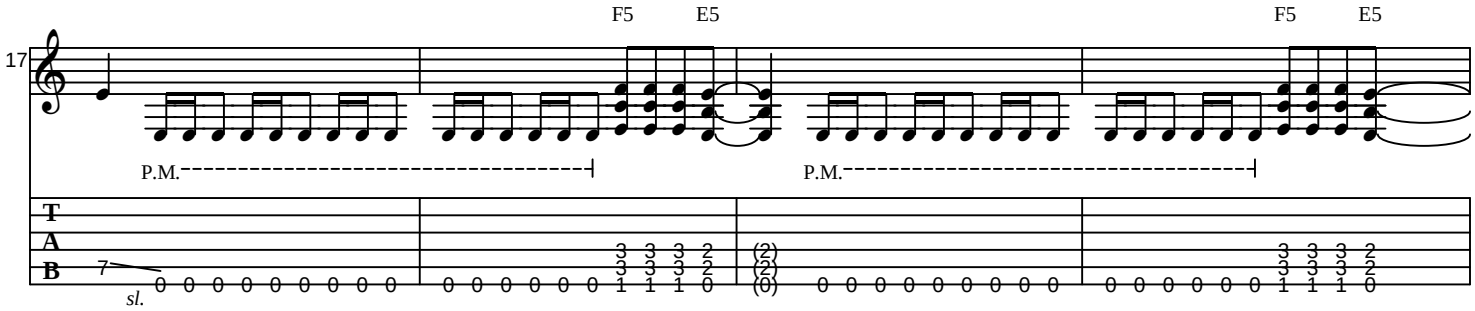

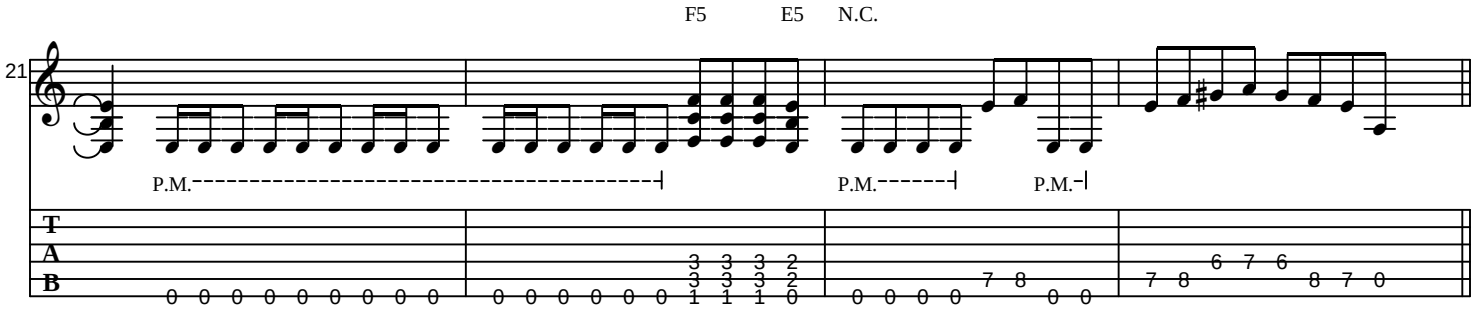

C Chorus

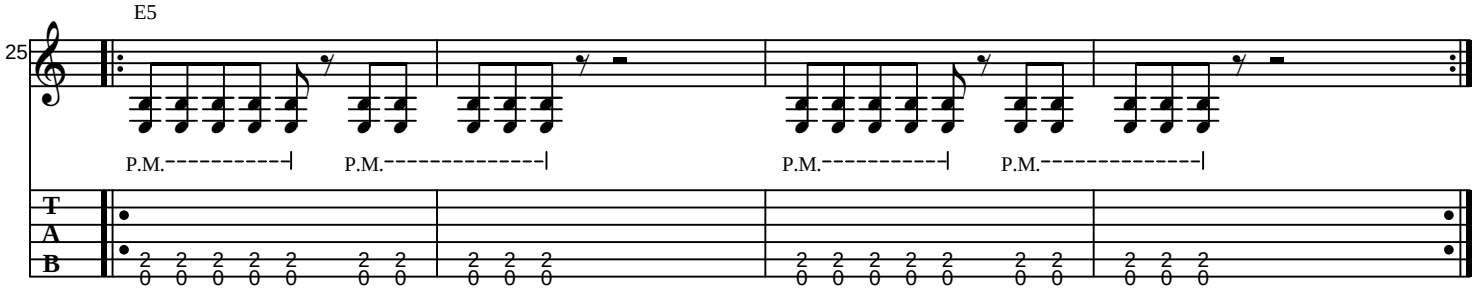

D 2nd Verse

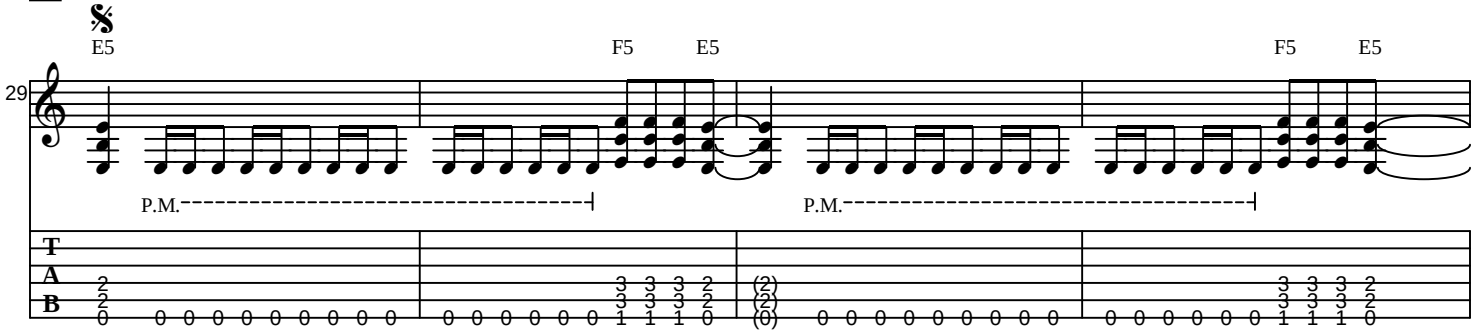

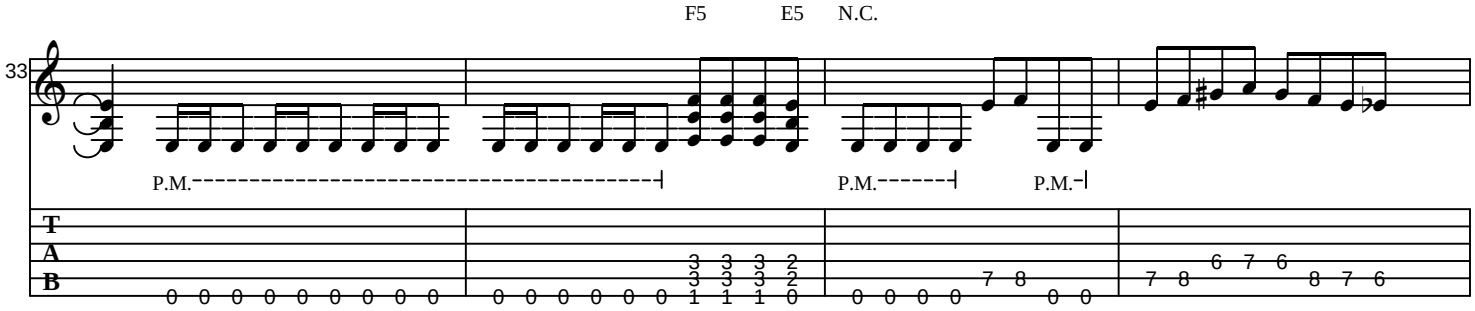

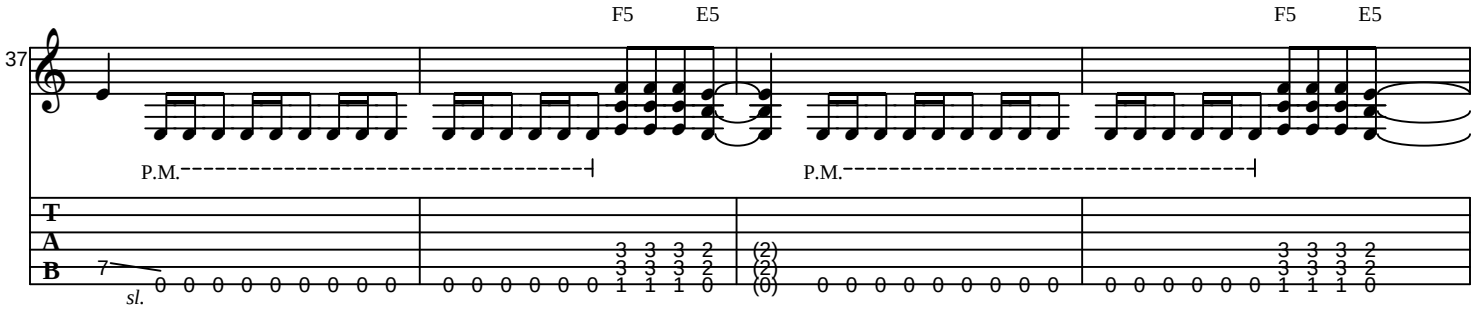

To Coda

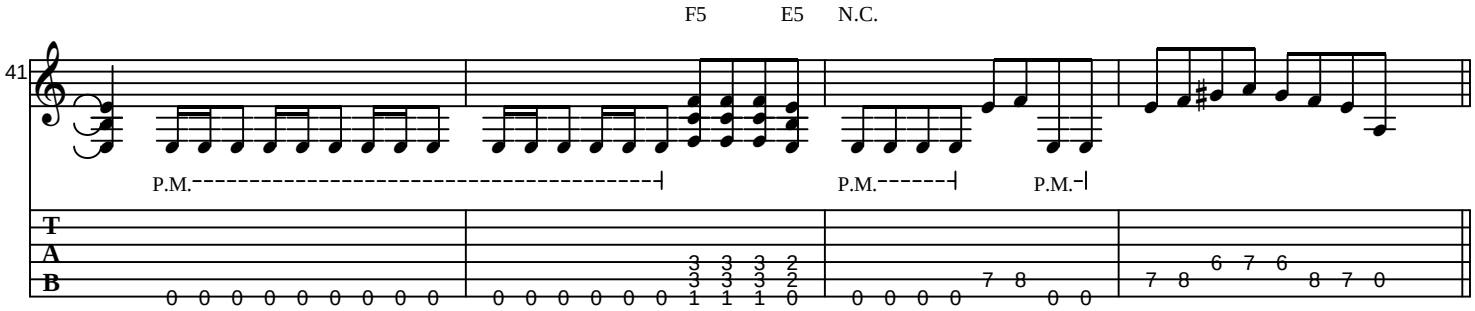

E **2nd Chorus**

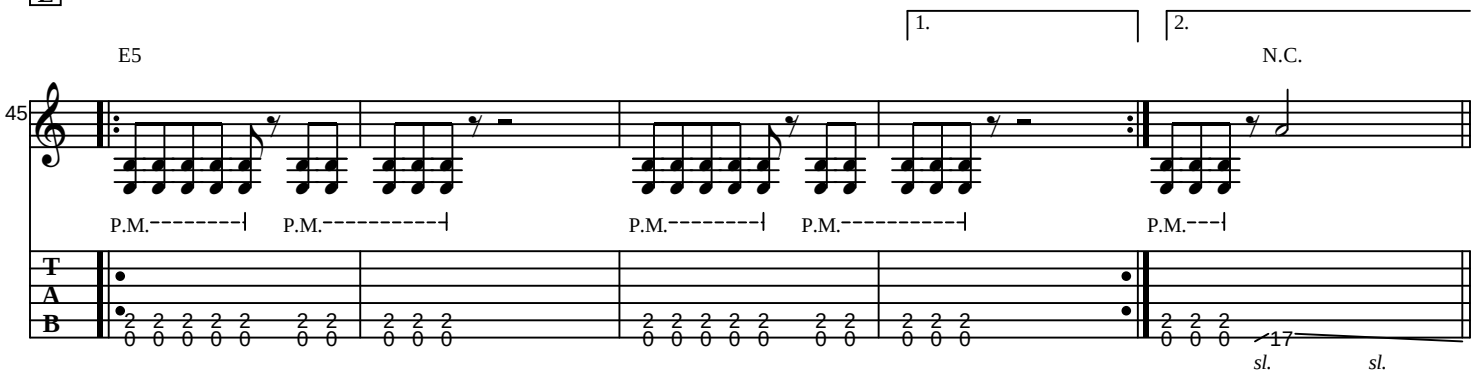

F **Bridge**

(4th time) D.S. al Coda

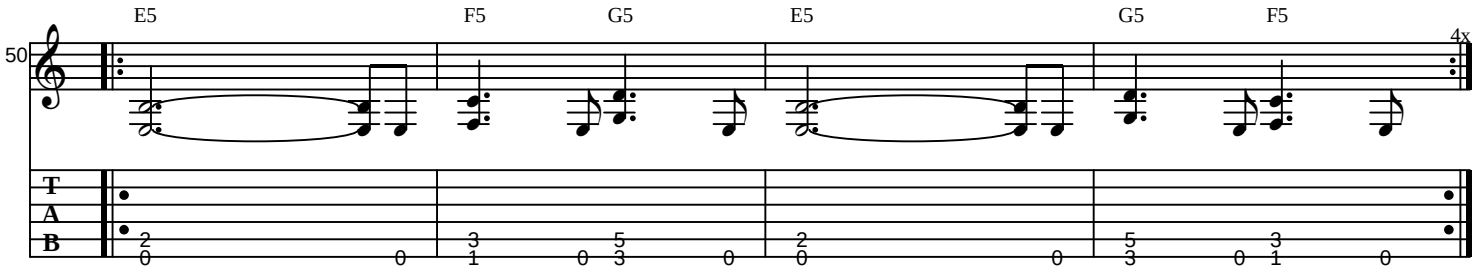
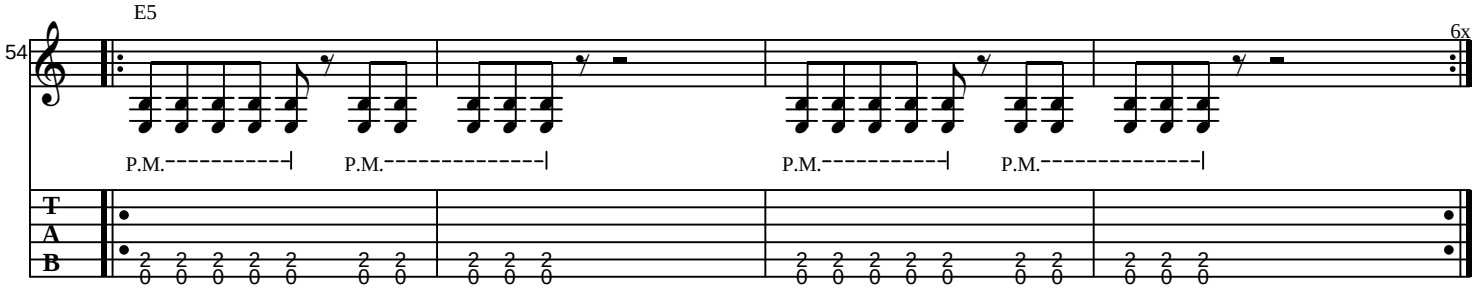
G **Out-Chorus**