from King Diamond - *House Of God*

Passage To Hell

Music by King Diamond

All gtrs. Standard tuning:
(low to high) E-A-D-G-B-E

Transcribed by The Tab Crypt team (eltonoftabs@gmail.com)
Find more tabs at: https://www.eltontabs.com

Intro ♩ = 82

(Approx. 42 sec.)

Gtr. 1 (dist.)

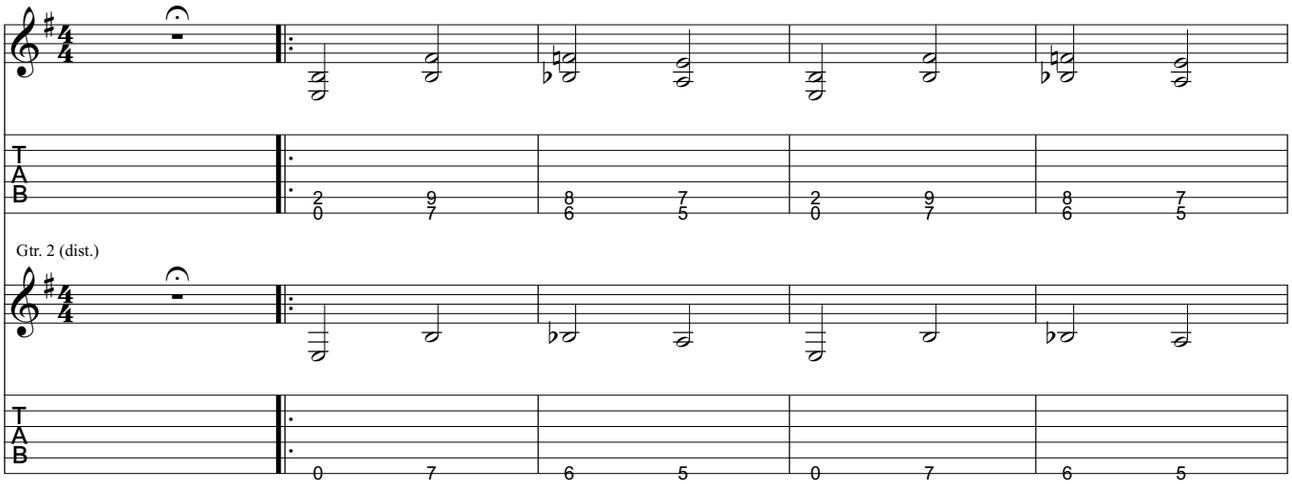

Gtr. 2 (dist.)
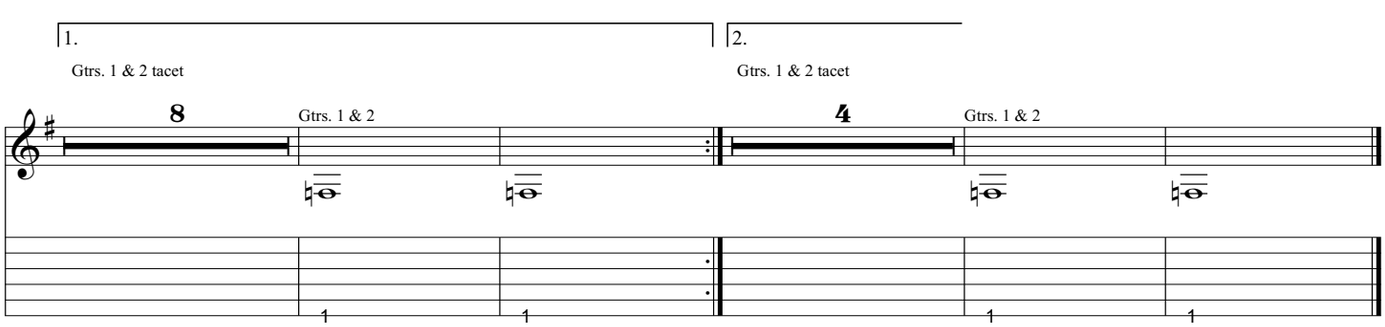
Note: On repeat, Gtrs. 1 & 2 switch parts